

## Cherry Pie

METRC Batch:  
METRC Sample:  
**Sample ID: 2407ENC7429\_1154**  
Strain: Cherry Pie  
Matrix: Concentrates & Extracts  
Type: Distillate  
Batch#:

Collected: 08/01/2024  
Received: 08/01/2024  
Completed: 08/02/2024  
Sample Size: 1 units;

Distributor  
**Careless Vapes**  
  
Lic. #  
11878 Clark St,  
Arcadia, CA, 91006

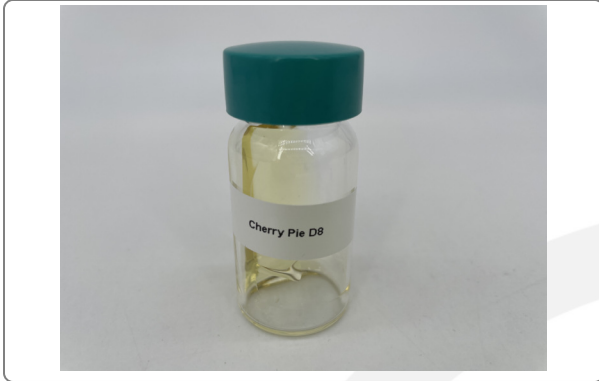

## Summary

Test	Date Tested	Instr. Method	Result
Batch			Pass
Cannabinoids	08/01/2024	LC-DAD	Complete

## Cannabinoids

Method: SOP EL-CANNABINOIDS

<b>79.063 %</b>	<b>ND</b>	<b>79.207 %</b>
Total THC	Total CBD	Total Cannabinoids

Analytes	LOD	LOQ	Result	Result
	mg/g	mg/g	%	mg/g
THCa	0.251	0.761	ND	ND
Δ9-THC	0.269	0.815	ND	ND
Δ8-THC	0.297	0.901	79.063	790.63
THCVa	0.290	0.878	ND	ND
THCV	0.300	0.908	ND	ND
CBDa	0.263	0.798	ND	ND
CBD	0.254	0.769	ND	ND
CBN	0.239	0.725	0.144	1.44
CBGa	0.286	0.867	ND	ND
CBG	0.264	0.799	ND	ND
CBCa	0.233	0.706	ND	ND
CBC	0.274	0.830	ND	ND
<b>Total THC</b>			<b>79.063</b>	<b>790.63</b>
<b>Total CBD</b>			<b>ND</b>	<b>ND</b>
<b>Total Cannabinoids</b>			<b>79.207</b>	<b>792.07</b>
<b>Sum of Cannabinoids</b>			<b>79.207</b>	<b>792.07</b>

Total THC = THCa \* 0.877 + Δ9-THC + Δ8-THC; Total CBD = CBDa \* 0.877 + CBD; Total Cannabinoids = (cannabinoid acid forms \* 0.877) + cannabinoids; Sum of Cannabinoids = cannabinoid acid forms + cannabinoids; LOQ = Limit of Quantitation; LOD = Limit of Detection; NT = Not Tested; ND = Not Detected. The reported result is based on a sample weight with the applicable moisture content for that sample. Foreign Material Method: SOP EL-FOREIGN; Moisture and Water Activity Method: SOP EL-WATER



*Kevin Nolan*  
Kevin Nolan  
Laboratory Director | 08/02/2024

